

# PLAT OF SURVEY

A PARCEL OF LAND BEING PART OF SARGENT, CRANE AND BEMENT'S FIRST ADDITION, SITUATED IN THE SOUTHWEST QUARTER, SECTION 27, TOWNSHIP 6 NORTH, RANGE 1 EAST, ST. JOSEPH TOWNSHIP, VILLAGE OF EDGERTON, WILLIAMS COUNTY, OHIO.

SURVEYED FOR: VILLAGE OF EDGERTON

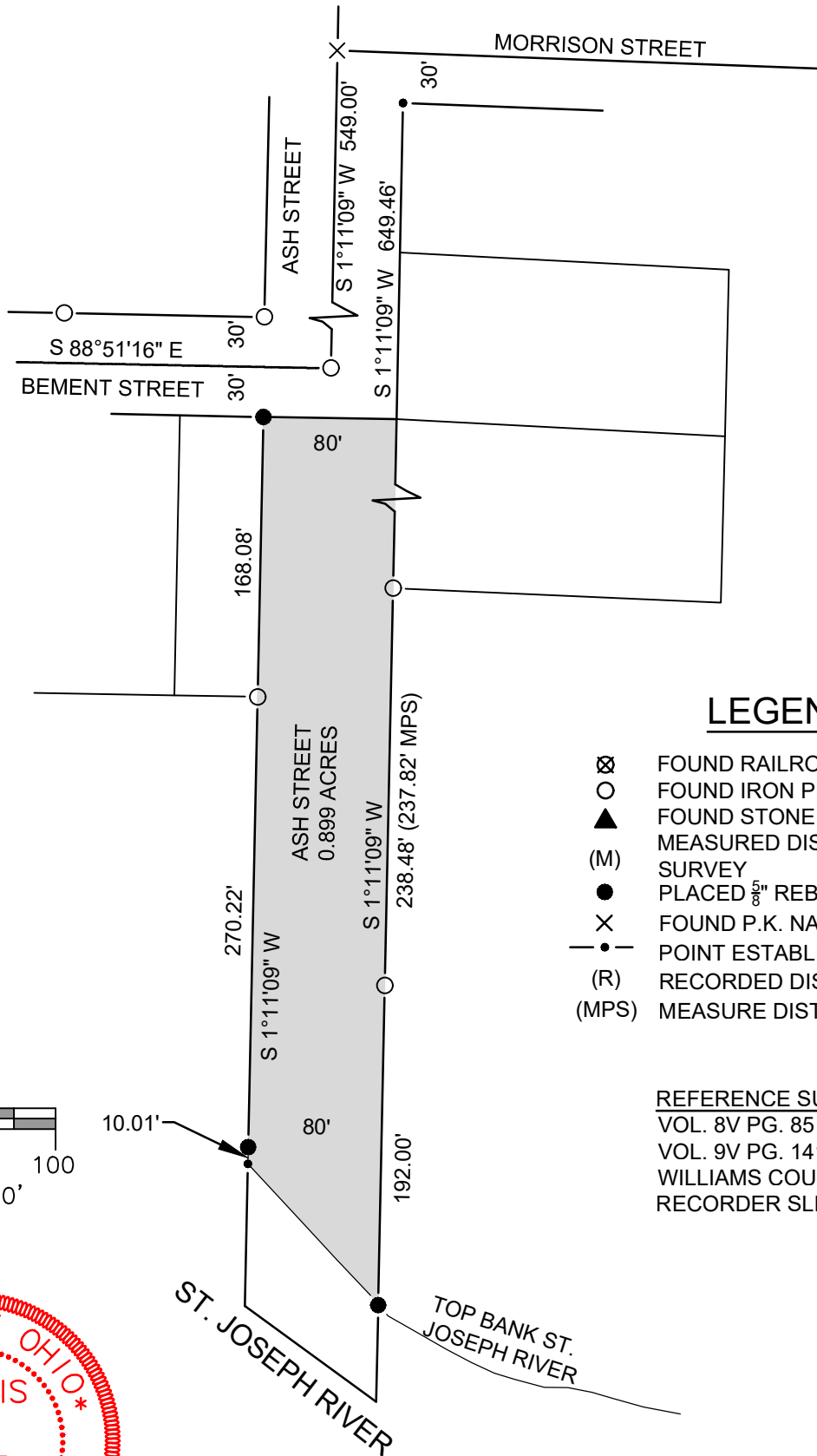

## LEGEND

- ⊗ FOUND RAILROAD SPIKE
- FOUND IRON PIN OR PIPE
- ▲ FOUND STONE
- (M) MEASURED DISTANCE THIS SURVEY
- PLACED  $\frac{5}{8}$ " REBAR W/CAP (BELL 6717)
- × FOUND P.K. NAIL
- POINT ESTABLISHED THIS SURVEY
- (R) RECORDED DISTANCE FROM DEED
- (MPS) MEASURED DISTANCE PREVIOUS SURVEY

## REFERENCE SURVEYS:

VOL. 8V PG. 85  
 VOL. 9V PG. 141  
 WILLIAMS COUNTY  
 RECORDER SLIDE 9D

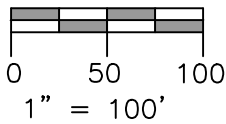

I HEREBY CERTIFY THAT I HAVE SURVEYED THE PREMISES SHOWN ON THE PLAT ABOVE. ALL DIMENSIONS ARE SHOWN IN FEET AND DECIMALS THEREOF. SINCE THIS SURVEY DOES NOT INCLUDE A TITLE SEARCH, THERE COULD BE EASEMENTS OR OTHER ENCUMBRANCES UPON THE LAND WHICH ARE NOT SHOWN ON THIS SURVEY PLAT. IF THESE ARE REQUIRED, PLEASE FURNISH THE NECESSARY INFORMATION. THE BEARINGS SHOWN ON THE PLAT ABOVE ARE BASED ON STATE PLANE COORDINATES, SPC83, ZONE-OHIO NORTH. THIS SURVEY HAS BEEN RECORDED IN VOL. 10V PAGE 189 OF THE WILLIAMS COUNTY SURVEY RECORDS.

JOB NO: 22-050

DATE: 08-01-2022

*Dennis M. Bell*

DENNIS M. BELL  
 REGISTERED SURVEYOR NO. 6717



**Bell**  
**Engineering**  
 United Inc.

05691A State Route 15  
 P.O. Box 565  
 Bryan, OH 43506  
 419-636-2585  
 419-636-8434  
 bellengineeringlimited.com